



TRINITY  
BY BREAKTHROUGH



Life enhancing space for life changing science



Trinity	03
Location	11
Building	14
The Breakthrough Experience	26
Contact	34

# Trinity by Breakthrough is a premier 215,000 sq ft biotech research facility

Located at the gateway to the Oxford Business Park, Trinity by Breakthrough is a new premier lab building, providing research and development space to Oxford's thriving life science community. With over 13,000 graduates and 1,100 companies working across life sciences - Trinity will meet the demand for premiere space in UK's Golden Triangle.

Designed to be one of the most sustainable laboratory environments in the world, this amenity-filled building will set a new standard of quality and intentional design, with a focus on purpose-built spaces for life science users ranging from academic spin outs to large pharma companies.



COWLEY TRAIN  
LINE STATION  
(2030)

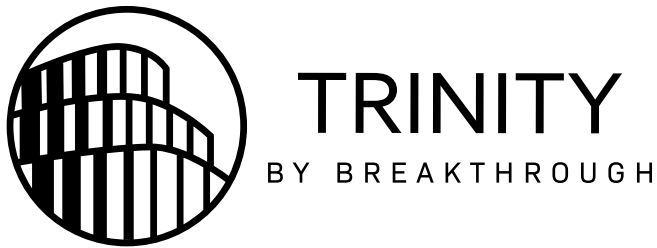

OXFORD  
BUSINESS  
PARK

CLUSTER COMPANIES













OXFORD  
FACTORY  
CAFE

# A destination for discovery – Trinity by Breakthrough



A sense of arrival – entrance & lobby

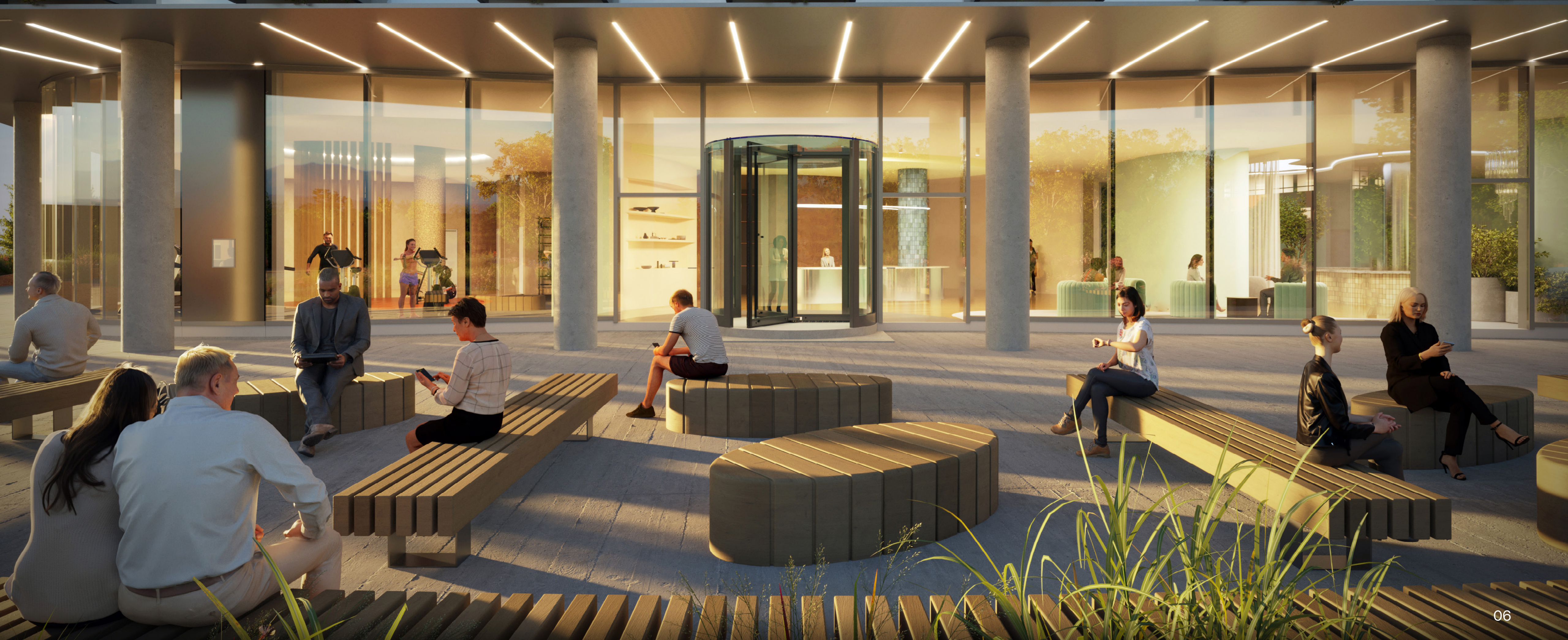

# Driving community – collaboration zone and café



# Fostering experience – collaboration zone and café



# Science on display – lab & office workspace



# Illuminated spaces – lab workspace



# At the Centre of Innovation



**Closest to Oxford University**

Inside the Ring Road



**10 Minutes**

To Old Road Campus



**12 Minutes**

To Oxford City Centre



**10 Minutes**

Walk to Cowley Station (Coming 2028)



**7 Routes**

Easily Accessible from Trinity



**45 Minutes**

To Heathrow by Car

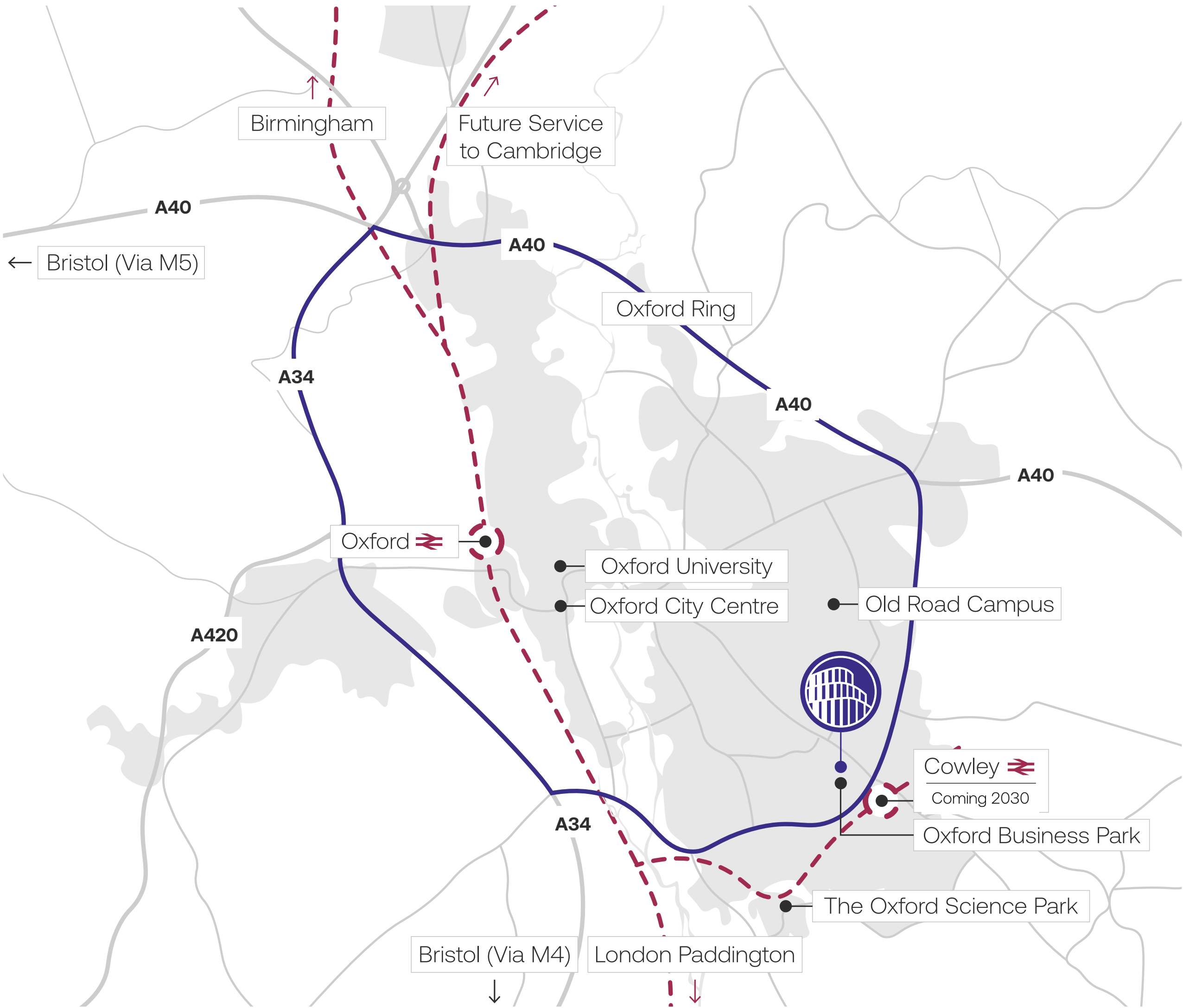



# The thriving Oxford hub

## Restaurants and bars

- 1 The Longwall Beefeater
- 2 Frankie & Benny's
- 3 Karma Restaurant
- 4 Oxford Factory Café

## Hotels and accommodation

- 5 Premier Inn Oxford Cowley
- 6 Hampton by Hilton
- 7 Mercure Oxford Hawkwell House

## Cafés

- 8 Charm Café
- 9 Costa Coffee
- 10 Costa Coffee

## Shops

- 11 M&S Food
- 12 Tesco Superstore
- 13 Lidl
- 14 Sainsbury's

## Leisure and amenities

- 15 David Lloyd
- 16 PureGym
- 17 The Athlete Centre
- 18 Bright Horizon Day Nursery

## Bus Routes

- |    |     |
|----|-----|
| 3A | 11  |
| 5  | 11X |

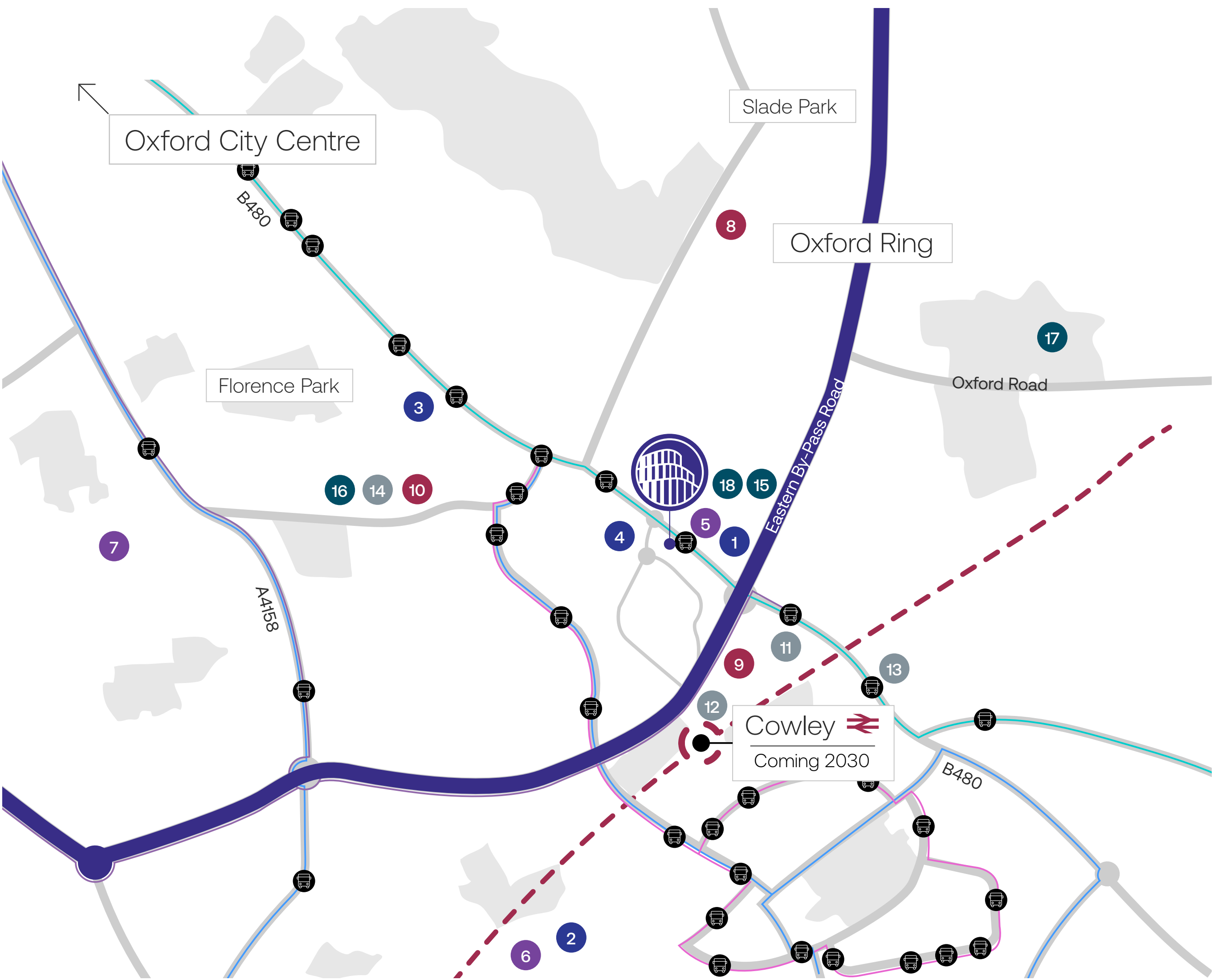

70%

Max Lab to Office Ratio  
(Other ratios can be accommodated)

4.4

Spacious 4.4m  
floor-to-ceiling heights

12.6%

Biodiversity net gain

220

Internal bicycle  
parking spaces

25%

Electric vehicle (EV) parking

1000

Square metres of living wall

8

ACH in Lab Zones

3+5

Private collaboration zones  
including private terraces on  
floors 3 and 5

230

Internal car  
parking spaces

10

Minutes to the new  
Cowley train line (2030)

# Robust Lab Infrastructure

Delivering the highest specification and most sustainable labs in Oxford

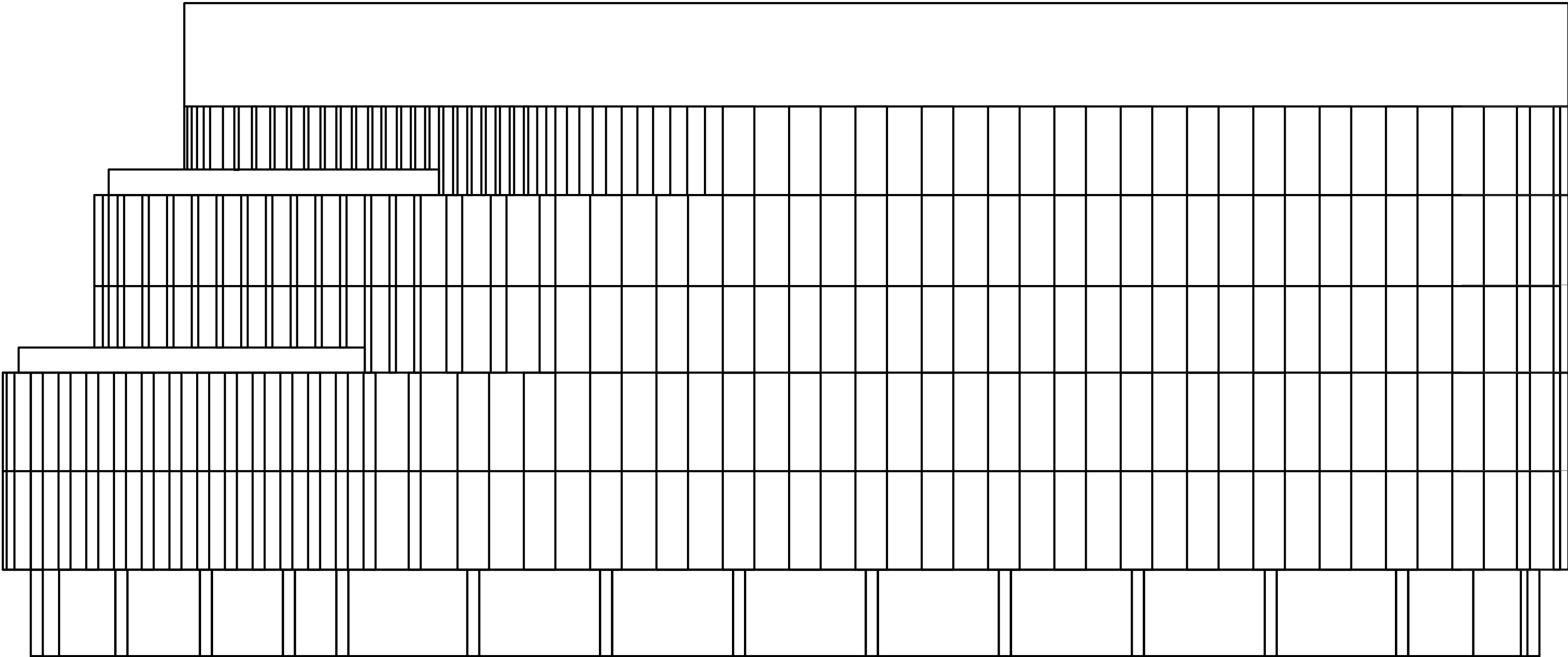

Floor Areas and Proposed Splits			sq ft (m <sup>2</sup> )
5th Floor	Warm Shell Fully Customisable Floor Plates		31,300 (2,900)
4th Floor	Warm Shell Fully Customisable Floor Plates		38,300 (3,500)
3rd Floor	Warm Shell Fully Customisable Floor Plates		38,300 (3,500)
2nd Floor	Science Ready Suites (Fitted Labs & Cat A+ Office Suites)		Suites Ranging 18,500-25,800
1st Floor	StudioLabs (Fully-Fitted & Lab-Equipped Managed Private Suites)		Suites Ranging 5,000-11,000
Ground Floor	Warm Shell Fully Customisable Floor Plates		17,700 (1,600)

# 5th Floor

31,300 sq ft (2,900 m<sup>2</sup>)

## Fully Customisable

Lab + Office/Write-Up

Delivered to a Warm Shell specification, providing occupiers with a flexible platform ready for bespoke laboratory or office fit-out

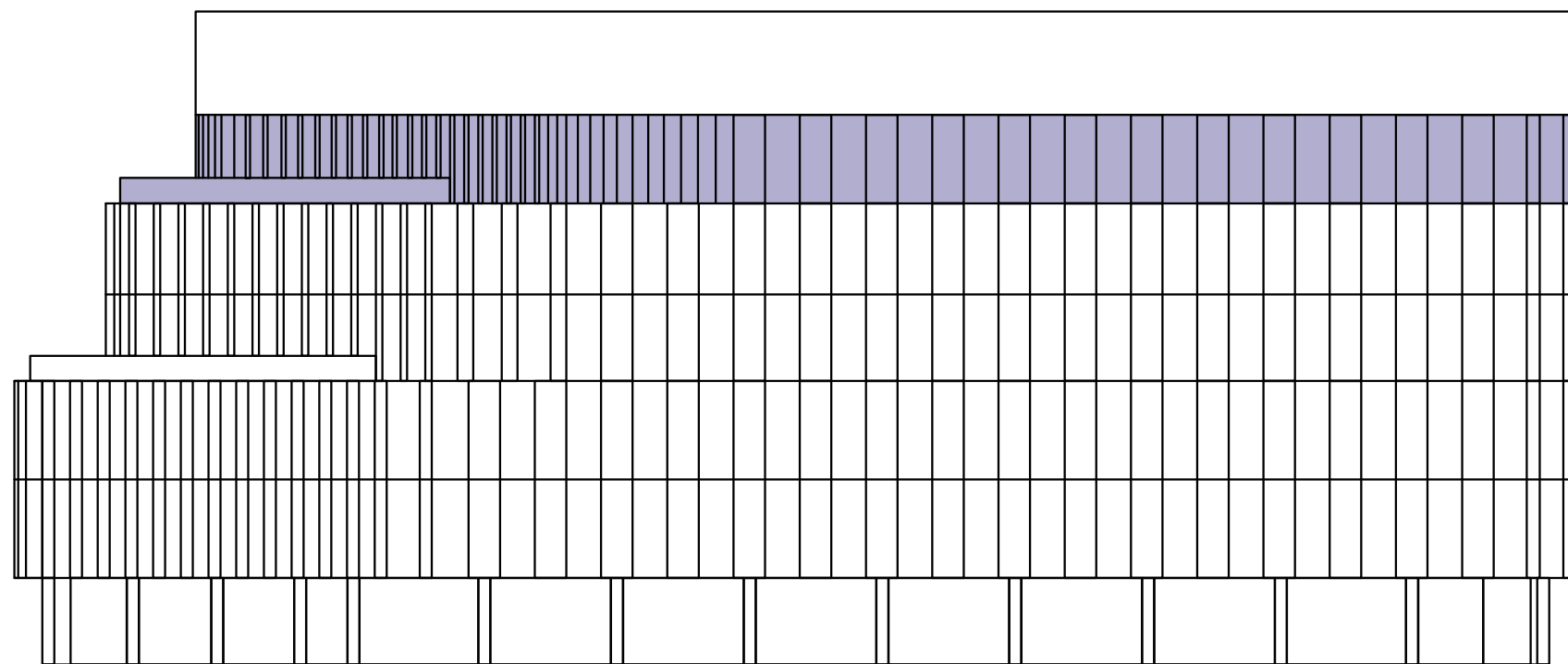

[Click here to view the 3D model](#)

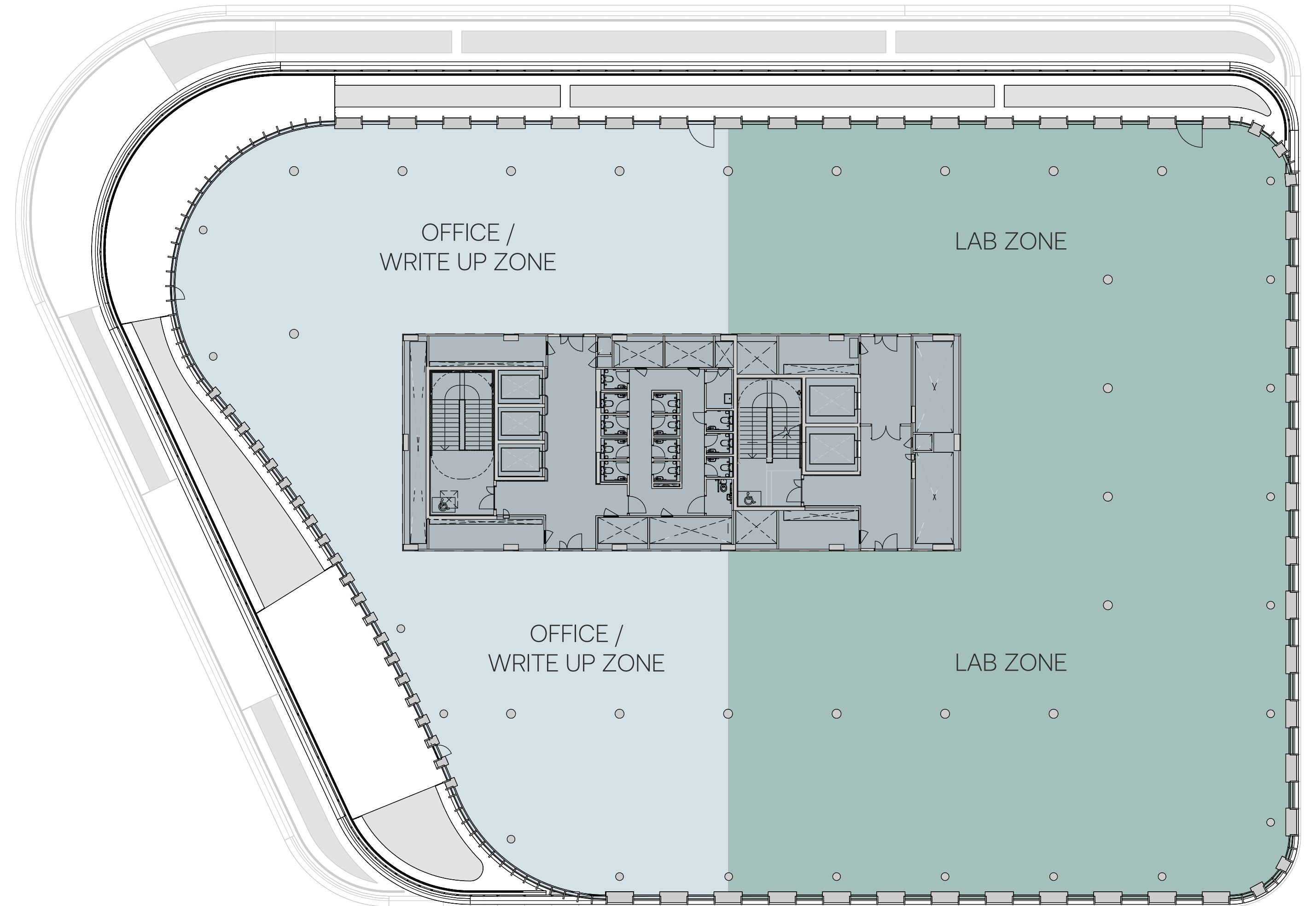

Plans are indicative demonstrating a 60:40 Lab:Office ratio. Ratios can be increased or decreased. Plans not to scale

# 3rd-4th Floor

38,300 sq ft (3,500 m<sup>2</sup>)

## Fully Customisable

Lab + Office/Write-Up

Delivered to a Warm Shell specification, providing occupiers with a flexible platform ready for bespoke laboratory or office fit-out

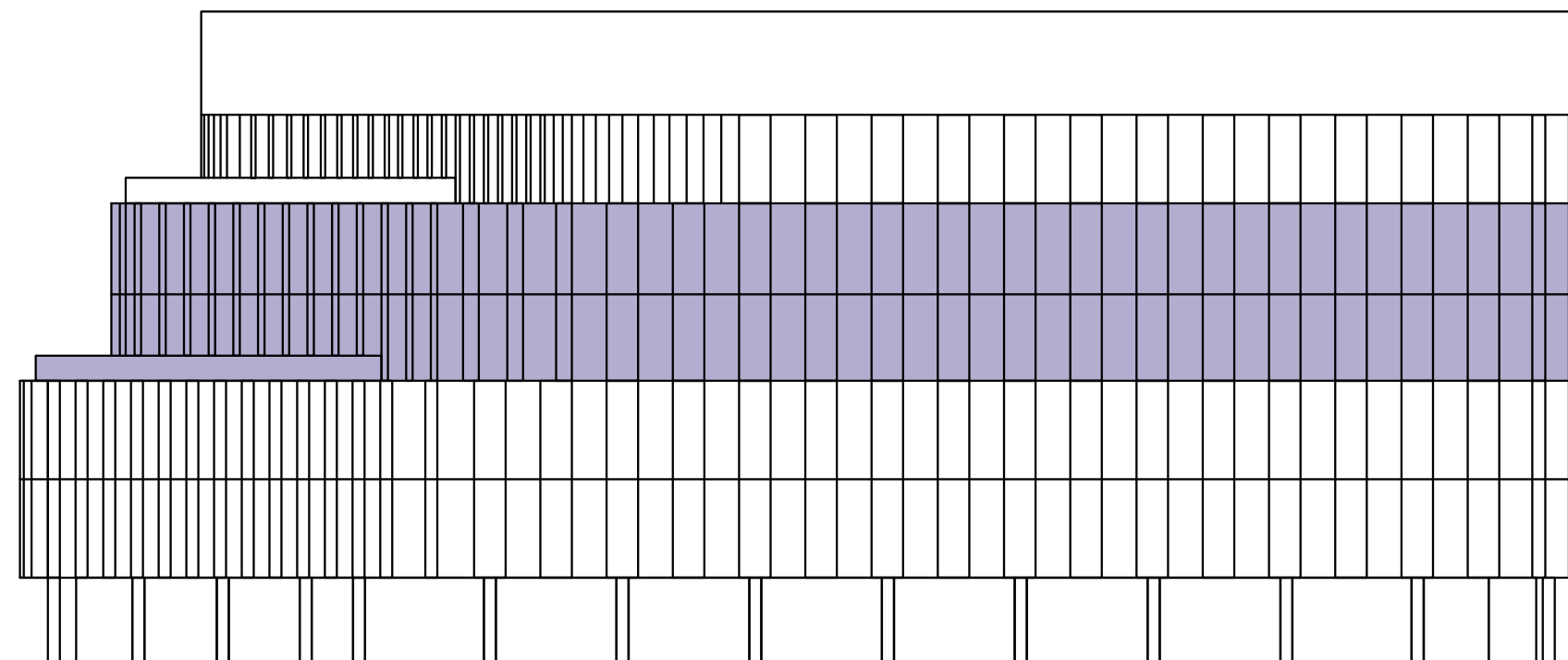

[Click here to view the 3D model](#)



Example Test Fit – Plans are indicative and not to scale demonstrating a 60:40 Lab:Office split. Ratios can be increased or decreased

# 2nd Floor

44,300 sq ft (4,100 m<sup>2</sup>)

## Science Ready Suite

Ready for move-in

Furniture is illustrative and can be made available upon request. Day 1 Provision - 76 Lab Benches + 58 Workstations. Ability to increase.

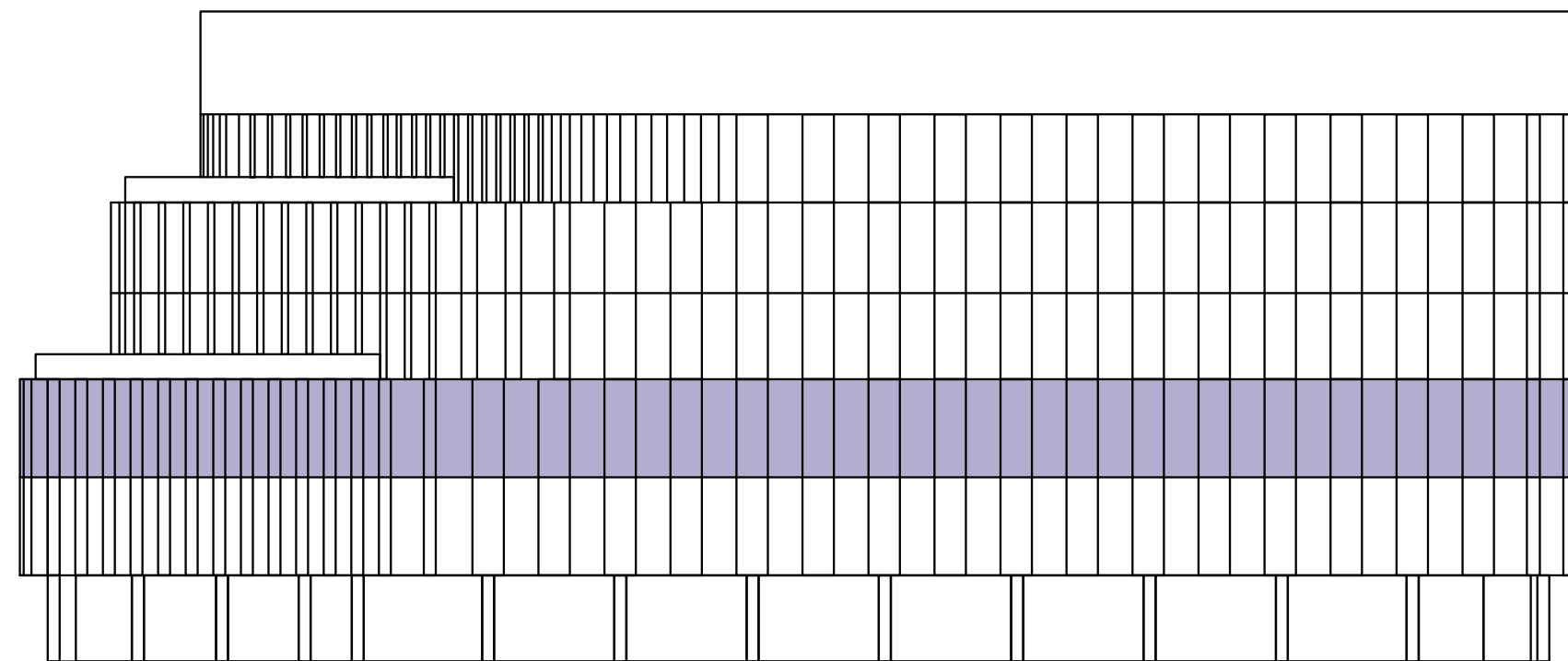

[Click here to view the 3D model](#)

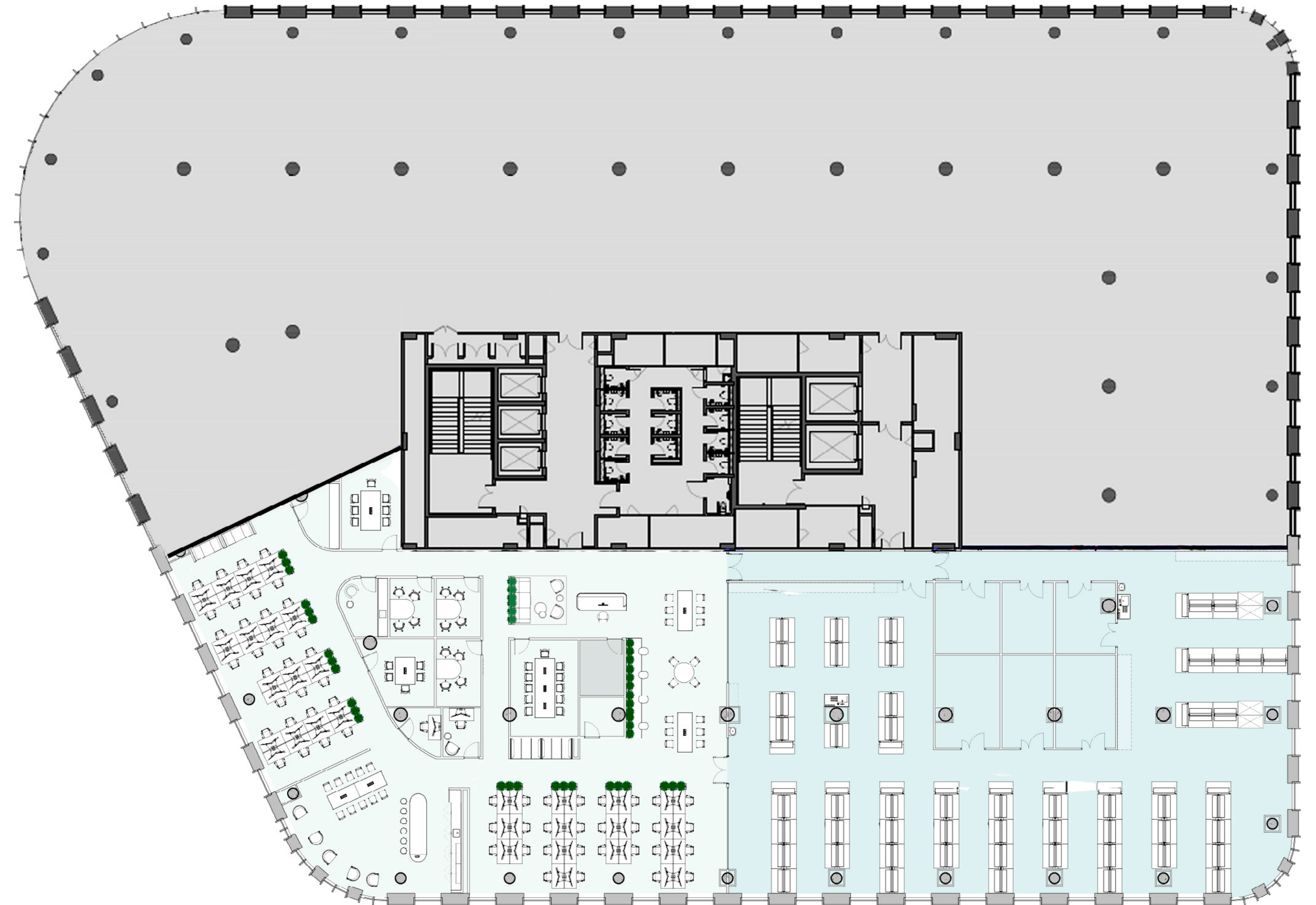

Plans are indicative and not to scale

# 1st Floor

5,000–11,000 sq ft (4,100 m<sup>2</sup>)



Fully furnished, lab-equipped and managed shared spaces for Hyper-Growth Companies. Flex Lease Terms.

Suite	Lab Benches	Day 1 Workstations
Suite A	18	14
Suite B	20	12
Suite C	23	30
Suite D	39	30
Suite E	24	14
Suite F	58	30

[Click here to view the 3D model](#)

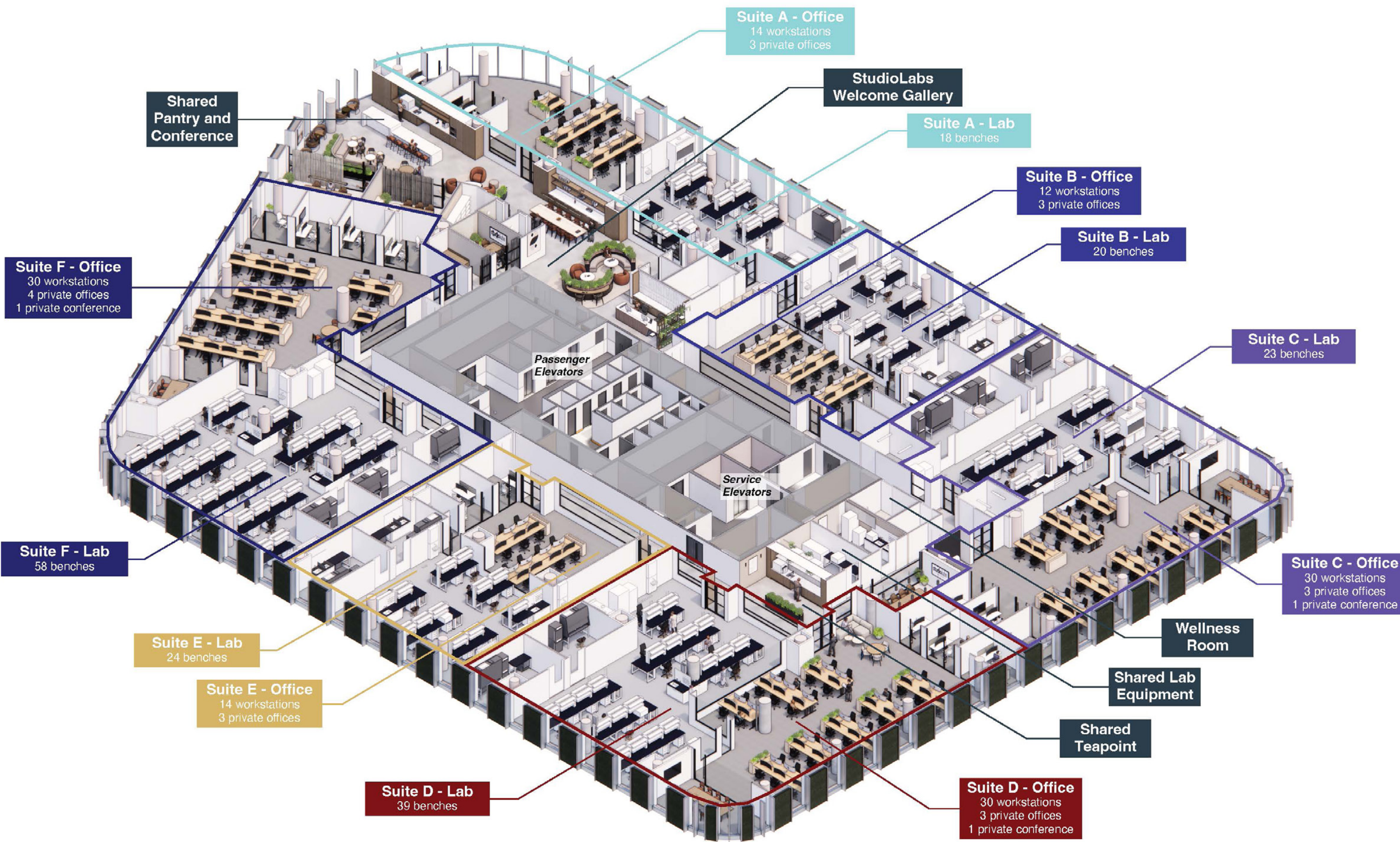

Plans are indicative and not to scale

# Environments that foster innovation. Discoveries that transform lives

StudioLabs are private lab and office suites design for discovery. The **fully furnished and lab-equipped suites** offer a curated, plug-and-play solution, saving users valuable time and resources.

With on-site lab management and client experience teams alongside private and shared equipment, you can **save on CapEx and allow your teams to focus on the science** and leave the property operations to us.

With **shorter and flexible lease terms** and a dedicated concierge team, we work collaboratively with companies to help the transition into new workspaces, lower launch friction and offer ongoing support as companies evolve and reach milestones.

This is **Where Sciences Happens on Day One.**

**studio***labs*  
BY BREAKTHROUGH



StudioLabs Features & Amenities

**In-Suite Private Lab Equipment**

- Biosafety Cabinets
- Fume Hoods
- CO2 Incubators
- Freezers + Fridges
- Large Benchtop Refrigerated Centrifuge
- Centralized DI Water

**Shared Lab Equipment**

- RT-PCR
- Autoclave
- Glasswasher
- Dry Ice Storage Container
- Cryogenic Chest

**Additional On-Site Amenities**

- Fully-Equipped Conference Rooms
- 24/7 Access Control
- Wellness Room
- Stocked Kitchen & Coffee Bar
- Fitness Center
- Managed Loading Dock
- On-Site Facilities Team
- Events & Programming
- Visitor Management
- EV Charging Stations
- Bike Storage
- Shipping/Receiving Services



# Ground Floor

17,700 sq ft (1,600 m<sup>2</sup>)

## Fully Customisable

Lab + Office/Write-Up

Delivered to a Warm Shell specification, providing occupiers with a flexible platform ready for bespoke laboratory or office fit-out

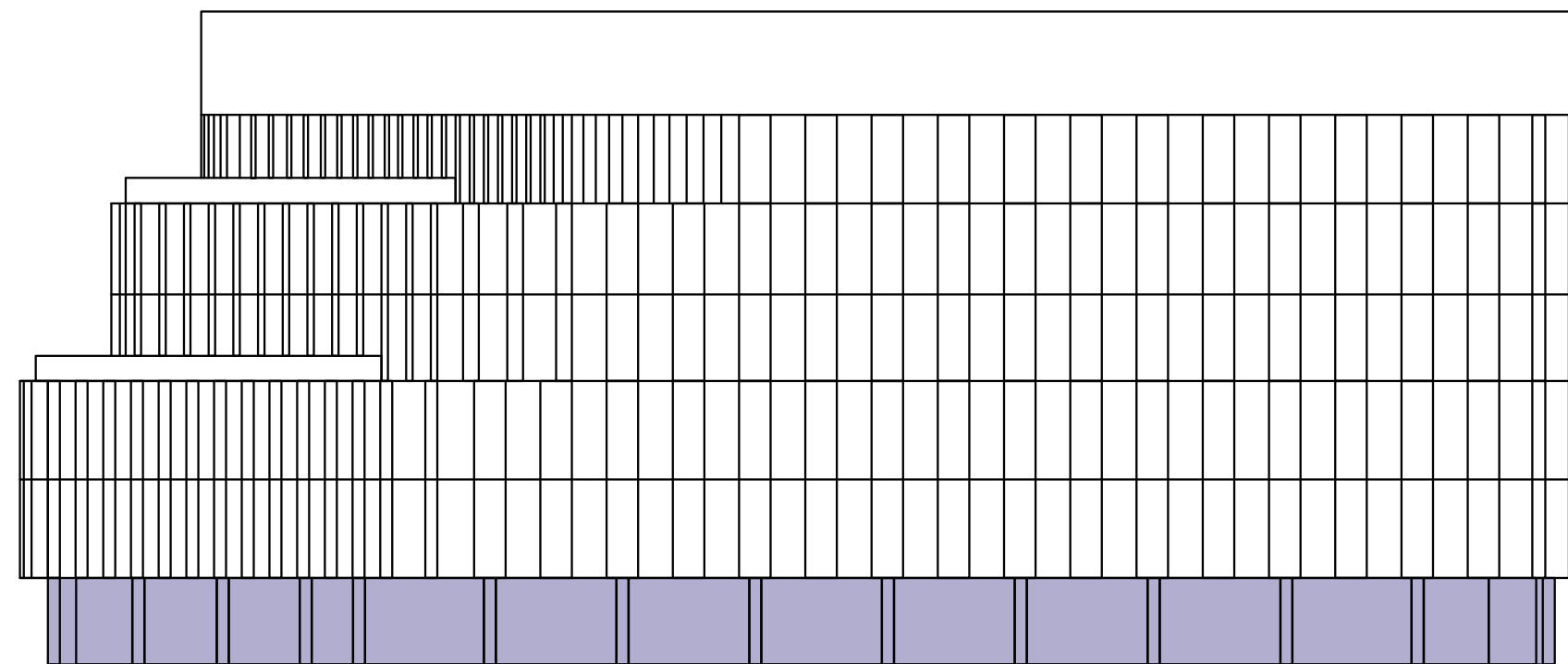

[Click here to view the 3D model](#)

Plans are indicative and not to scale

# The Most Sustainable Building in Oxford

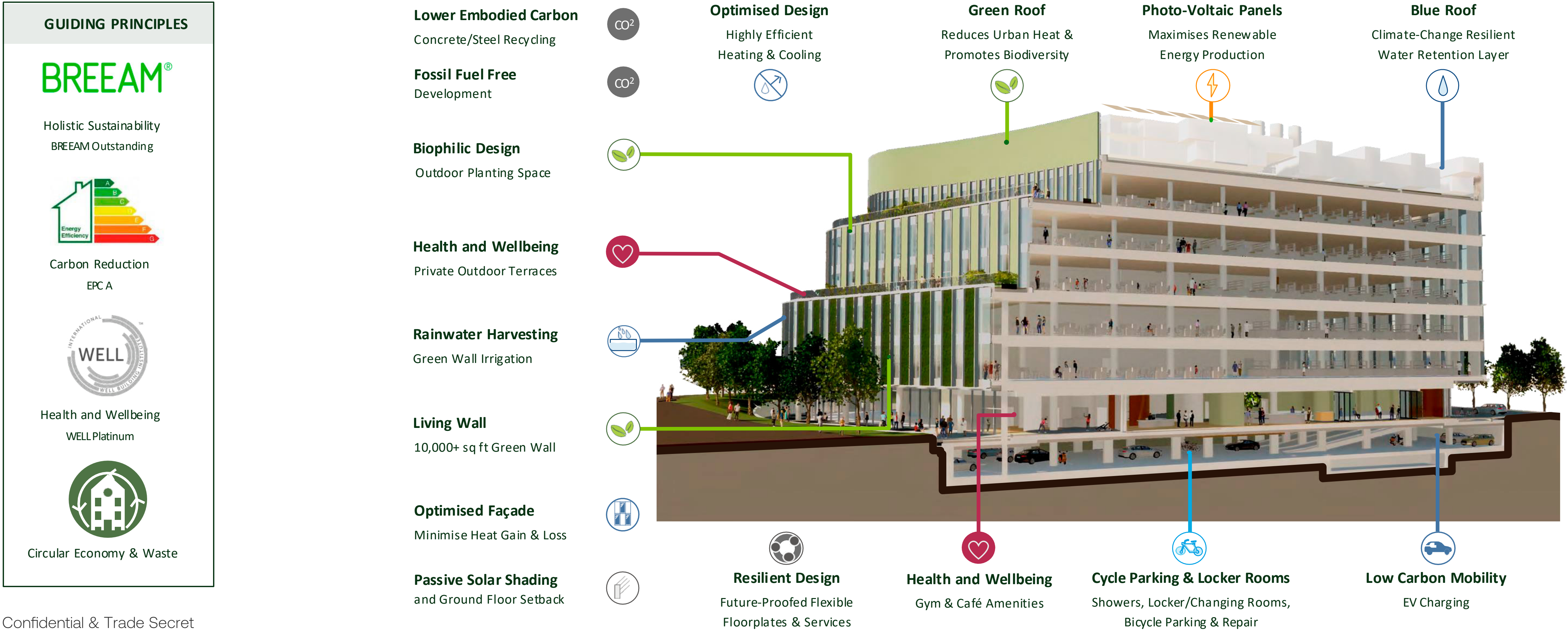

# Sustainability Metrics

## Key Credentials

BREEAM

Outstanding

16%

Biodiversity Net Gain

WELL

Platinum

1,000m<sup>2</sup>

Living Green Wall

EPC:A

Energy Performance

45%

Betterment over Part L

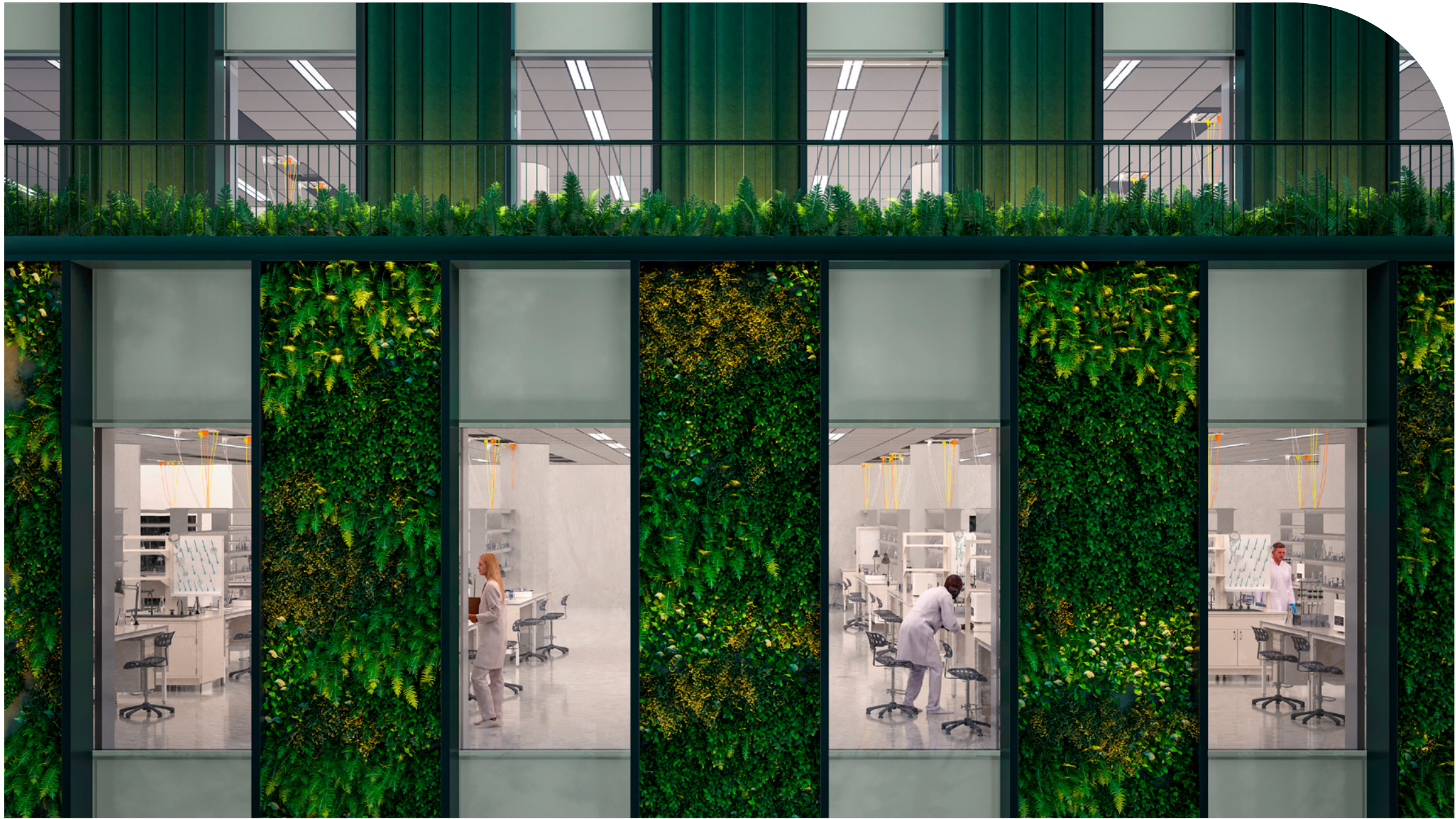

# THE BREAKTHROUGH PLATFORM



Breakthrough Properties is a life science real estate investment, development, and management firm that leverages cross-sector collaboration to deliver environments that foster innovation and scientific breakthroughs.

Our team is a first-of-its-kind collaboration in real estate development, which came together through a shared passion that combines Tishman Speyer’s global real estate platform with Bellco Capital’s industry-making life science entrepreneurship to capitalize on the rapidly expanding—yet substantially under-supplied—life science real estate industry.

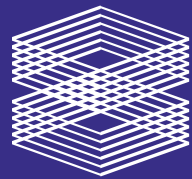

TISHMAN SPEYER

Tishman Speyer has developed, acquired, repositioned and/ or operated approximately \$130 billion of property since 1978, including approximately 221 million square feet of premier office, residential, life science, industrial and retail space. With real estate expertise spanning four continents, Tishman Speyer has built an international reputation for both developing and operating prominent properties with worldclass tenant rosters in major markets worldwide. Tishman’s fully integrated platform includes in- house expertise for design and construction, development, capital raising and management of real estate with an established presence in 33 core regional markets globally.



BELCO CAPITAL

Bellco Capital is an investment firm founded by Drs. Rebecka and Arie Beldegrun that invests in and builds life science companies. Bellco’s competitive edge comes from its unique position and firsthand experience navigating the intersection of academia, life science companies, pharma, and the investment community. Bellco’s life science ecosystem, including its core strategies of company building (Two River) and venture investing (Vida Ventures) supports companies with bold ambitions of exponential transformation in life sciences.

6M SQ FT

INTERNATIONAL LIFE SCIENCE  
DEVELOPMENT PIPELINE

6

OFFICES

80

LIFE SCIENCE SECTOR SPECIALISTS

\$3B

DEDICATED LIFE SCIENCE FUND

45

YEARS OF OPERATION

1,000+

EMPLOYEES

60M SQ FT

OF DEVELOPMENT  
GLOBALLY SINCE 2010

179

ASSETS WORLDWIDE

25





























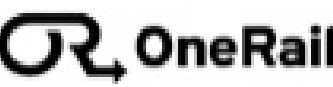

YEARS OF OPERATION

\$20B+

LIFE SCIENCE M&A  
TRANSACTIONS

# Belco Ecosystem

30 Years of Life Science Expertise and \$7B+ assets under management across global strategies and asset classes.

				DEVELOP
INCUBATE	INVEST	GROW	LEND	
<div>  </div> <div> <p>COMPANY INCUBATOR</p> <p>Company incubator that partners with scientific founders and experienced management to create, finance and operate innovative therapeutics for patients.</p> <div>       </div> </div>	<div>  </div> <div> <p>VENTURE INVESTMENTS</p> <p>Leading life science venture capital investment firm advancing biomedical innovations into therapies that have a meaningful impact for patients.</p> <div>       </div> </div>	<div>  </div> <div> <p>FOOD &amp; NUTRITIONAL HEALTH</p> <p>Sector-focused growth equity platform investing in human and planetary health across nutrition and wellness, the food system and supply chain.</p> <div>       </div> </div>	<div>  </div> <div> <p>HEALTHCARE CREDIT</p> <p>Healthcare credit platform providing minimally dilutive, growth-oriented credit solutions to healthcare companies across the globe.</p> <div>       </div> </div>	<div>  </div> <div> <p>LABS &amp; CAMPUSES</p> <p>Joint-venture combining Tishman Speyer's global real estate platform with Belco's deep healthcare investment expertise to develop, own and operate healthcare innovation facilities and campuses.</p> <div>   </div> <div> <p>Torrey Heights San Diego</p> <p>Harvard ERC Boston</p> </div> </div>

# Breakthrough Life Science Portfolio

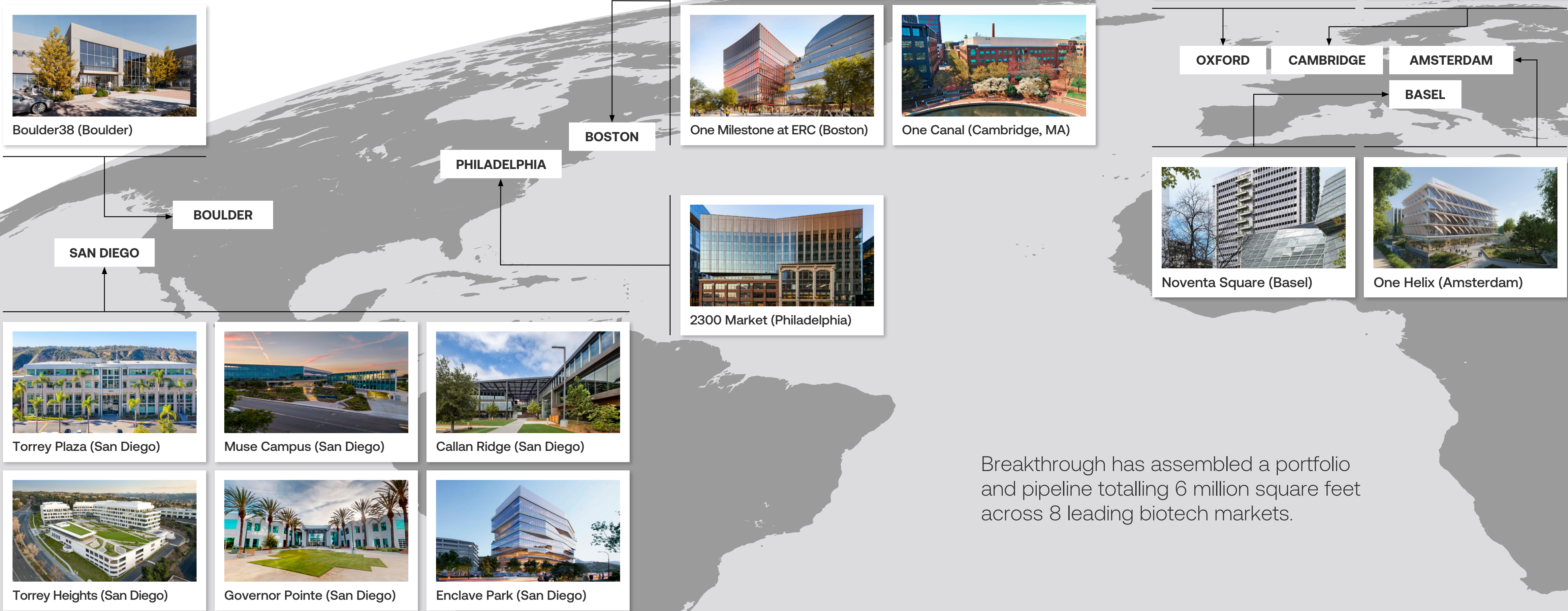

Breakthrough has assembled a portfolio and pipeline totalling 6 million square feet across 8 leading biotech markets.

# A Real Estate Partner for Leading Innovation Companies.

Developing and Operating Mission Critical Facilities & Innovation Campuses For Corporate Clients

- Breakthrough Properties and Tishman Speyer and work with leading innovation companies (e.g., Pfizer Meta, AstraZeneca, LinkedIn, BD, and CRISPR) to develop and operate campuses that foster collaboration through thought-provoking public space, curated tenant programming, and cutting edge design.
- Through early engagement with clients, Breakthrough is able to deliver a highly customized product for users.



# The Breakthrough Experience

Breakthrough’s Scientific Advisory Board provides Collaborative Social Infrastructure and Mentorship to Breakthrough Clients



Arie Beldegrun, M.D.

Executive Chairman and Co-Founder of Allogene, Chairman of Bellco Capital, Two River Group, UroGen Pharma and Kronos Bio



Franz Humer, M.D.

Chairman of Humer Foundation, Former Chairman and CEO of Roche Holding



Owen N. Witte, M.D.

UCLA Professor of Microbiology, Immunology, and Molecular Genetics & President’s Chair of Developmental Immunology



David Chang, M.D., PhD

Co-Founder and CEO of Allogene Therapeutics, Former Chief Medical Officer of Kite Pharma



Matt Cohen, M.D., MBA

Managing Director at Vida Ventures, Former Portfolio Manager for JP Morgan Asset Management



Brian Goodman, PhD

Managing Director at Vida Ventures, Former Partner at MPM BioImpact and Co-Founder Aktis Oncology, ReNAgade Therapeutics and Evelo Biosciences



Helen S. Kim

Managing Director at Vida Ventures, Former Partner at Column Group and Executive Vice President of Business Development at Kite Pharma



Eric Tokat

Co-President of Investment Banking at Centerview, Founder of Centerview’s Healthcare Practice



Ben Beldegrun

Managing Director and Founder of Aliment Capital, Former Portfolio Manager for Brevan Howard Asset Management



Amy Schulman, J.D.

Managing Partner at Polaris Partners, Former President of Pfizer Consumer Healthcare

# An anticipatory approach to service

Breakthrough Properties is a vertically integrated platform, providing our clients with the highest lab specification and services. We go beyond just physical infrastructure to support our clients functional needs including design, fit out, and scientific operations.

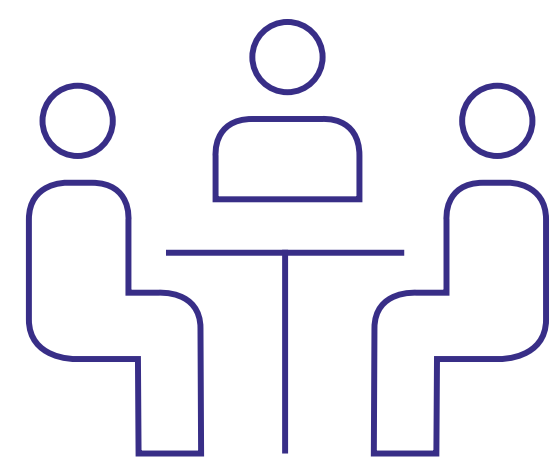

Project Management

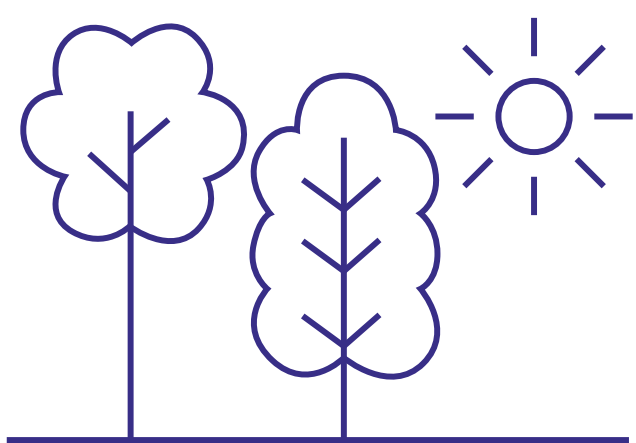

Sustainability & Wellness

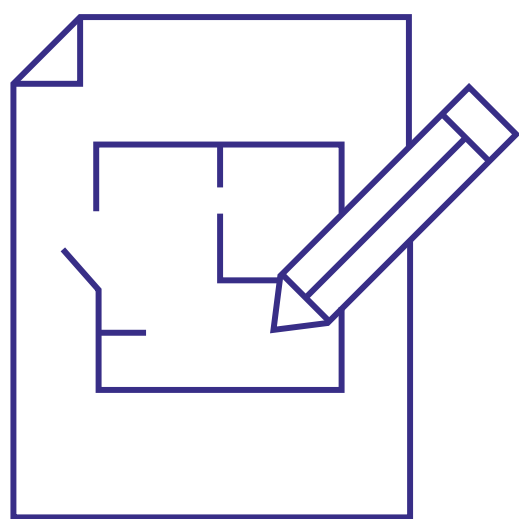

Lab planning and design

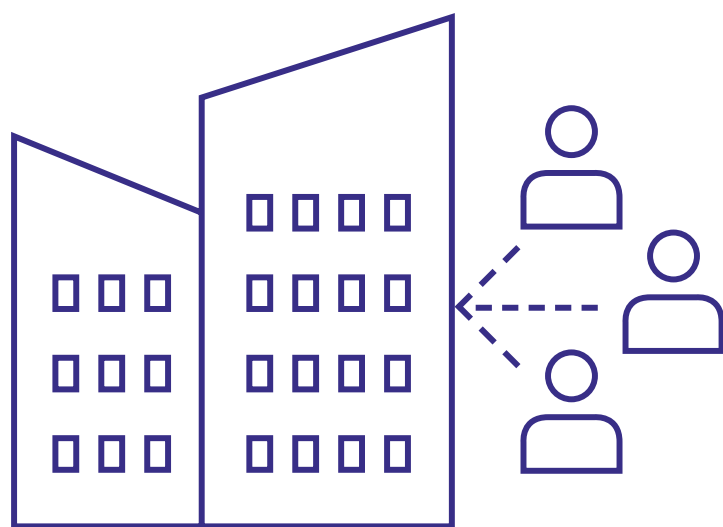

Supplier Management

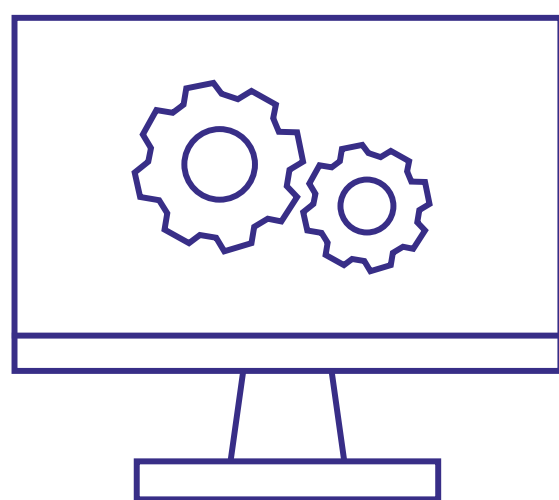

Technology and IT Vendor support



Procurement & Account Set-Up

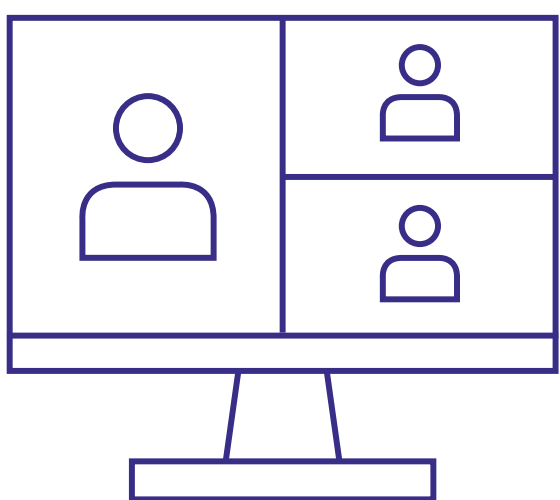

Event Planning (Virtual & Live)

# Fostering connection across our ecosystem

Breakthrough is more than a portfolio of buildings – it is a community of innovators. And since breakthroughs happen when communities convene, we host content-driven events that foster dynamic conversations and connection among the diverse constituents within the life science ecosystems they foster.



# If you have any questions or would like to speak to a member of the project team:

**Thomas Renn**

Breakthrough Properties  
trenn@btprop.com  
+44 (0)7787 523 498

**Jon Silversides**

Carter Jonas  
jon.silversides@carterjonas.co.uk  
+44 (0)7720 537 141

**Rupert Dando**

Newmark  
rupert.dando@nmrk.com  
+44 (0)7813 624 276

**Hannah Davies**

Breakthrough Properties  
hdavies@btprop.com  
+44 (0)7501 323 734

**Matt Lee**

Carter Jonas  
matt.lee@carterjonas.co.uk  
+44 (0)7815 469 115

**Paddy Ship**

Newmark  
paddy.ship@nmrk.com  
++44 (0)7469 155 531



TRINITY  
BY BREAKTHROUGH

Purpose-built for life science success